

BASEMENT FLOOR PLAN

BASEMENT FLOOR AREA = 13824.00 SQFT.

PROJECT :- TAJAN HOMOEPATHIC CENTRE STRAPADA, AIPUR ARCHITECT :- RAVI KUMAR GUPTA L-1, BESSERA WARD, SAJASTHAL, AIPUR. TEL: (041) 80055, 870576 FAX: (041) 870576	
NORTH 	C.A. NO. :- CA/68/7739 SCALE :- DATE :- REG. NO. :- 88-02-8021
DRAWING TITLE :- PLANS	

*Ravi Kumar Gupta*  
 RAVI KUMAR GUPTA  
 ARCHITECT  
 COUNCIL OF ARCHITECTURE  
 Registration No. CA/68/7739

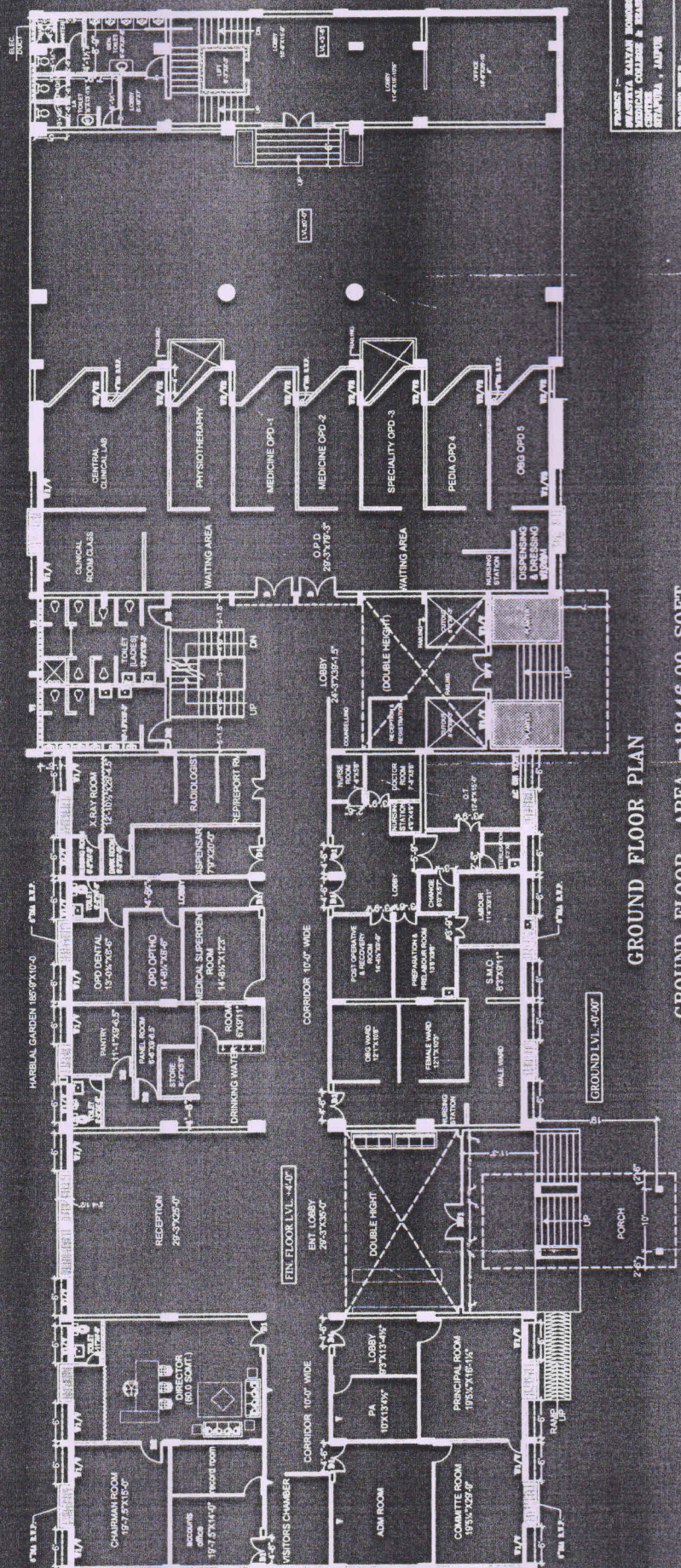

PROJECT :- RAVI KUMAR GUPTA ARCHITECTS  
 MEDICAL BUILDING & RESEARCH CENTRE  
 SECTOR 14, GATE NO. 1, KANPUR

ARCHITECT :- RAVI KUMAR GUPTA  
 1-1, KANPUR, U.P.  
 C.A. NO. CA/63/7739  
 REG. NO. (U.P.) 20029, 20079  
 702 (043) 270076

SCALE :- 1/8" = 1'-0"

DATE :- 20-08-2008

*Ravi Kumar Gupta*

RAVI KUMAR GUPTA  
 ARCHITECT  
 COUNCIL OF ARCHITECTURE  
 Registration No. CA/63/7739

GROUND FLOOR PLAN  
 GROUND FLOOR AREA = 18446.00 SQFT.

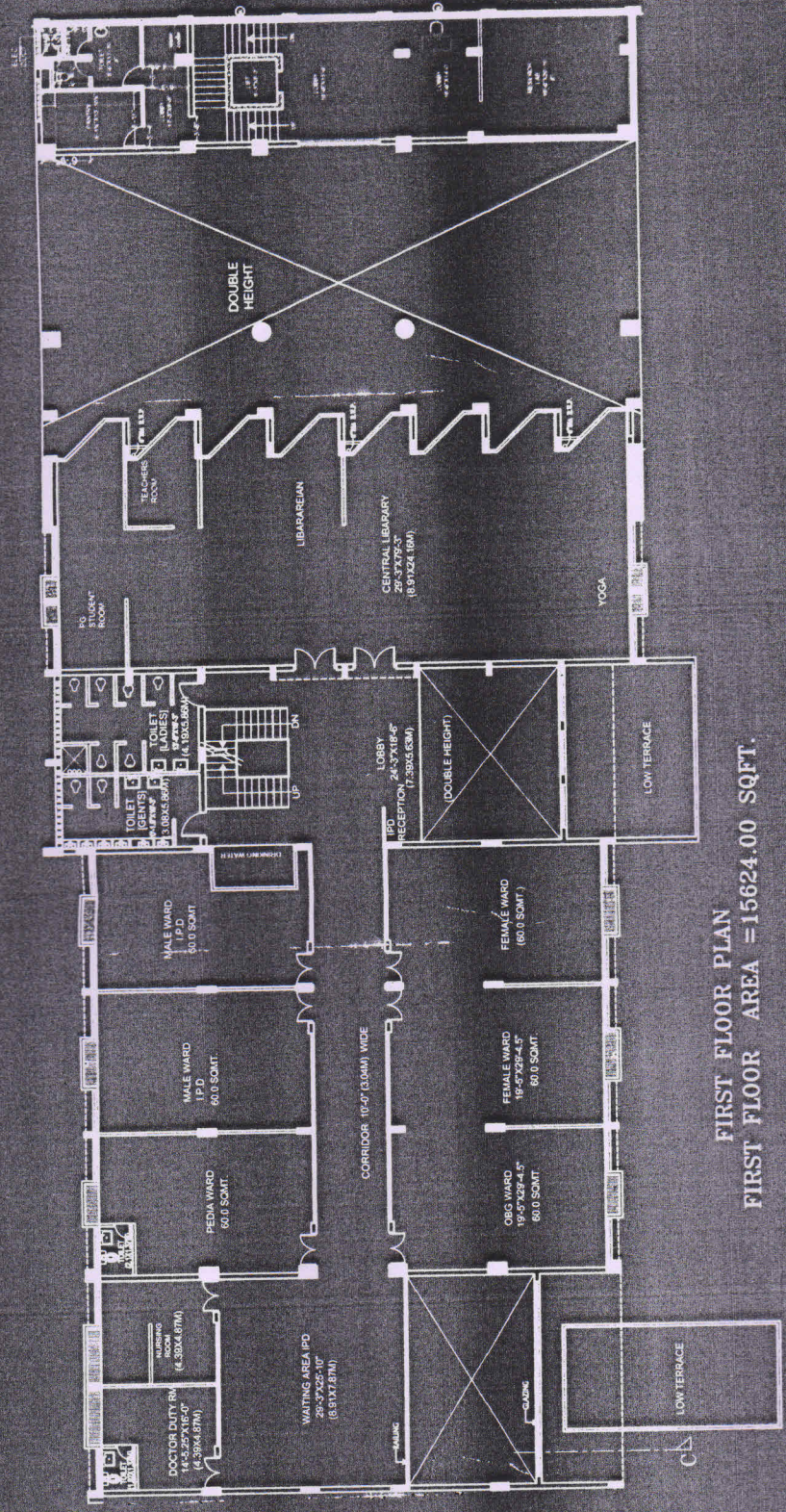

FIRST FLOOR PLAN  
 FIRST FLOOR AREA = 15624.00 SQFT.

PROJECT - SHARDA DAZAR HOSPITAL - MEDICAL COLLEGE & HOSPITAL CHANDIGARH, JALPURI	ARCHITECTS - RAVI KUMAR GUPTA R. KUMAR GUPTA S. KUMAR GUPTA S. KUMAR GUPTA P.O. (M.O.) CHANDIGARH	SCALE - 1:100 1:200 1:500	DATE - 10.10.2018
DRAWING TITLE - FIRST FLOOR PLAN		DATE - 10.10.2018	SCALE - 1:100

*Ravi Kumar Gupta*  
 RAVI KUMAR GUPTA  
 ARCHITECT  
 COUNCIL OF ARCHITECTURE  
 Registration No. CA/837739

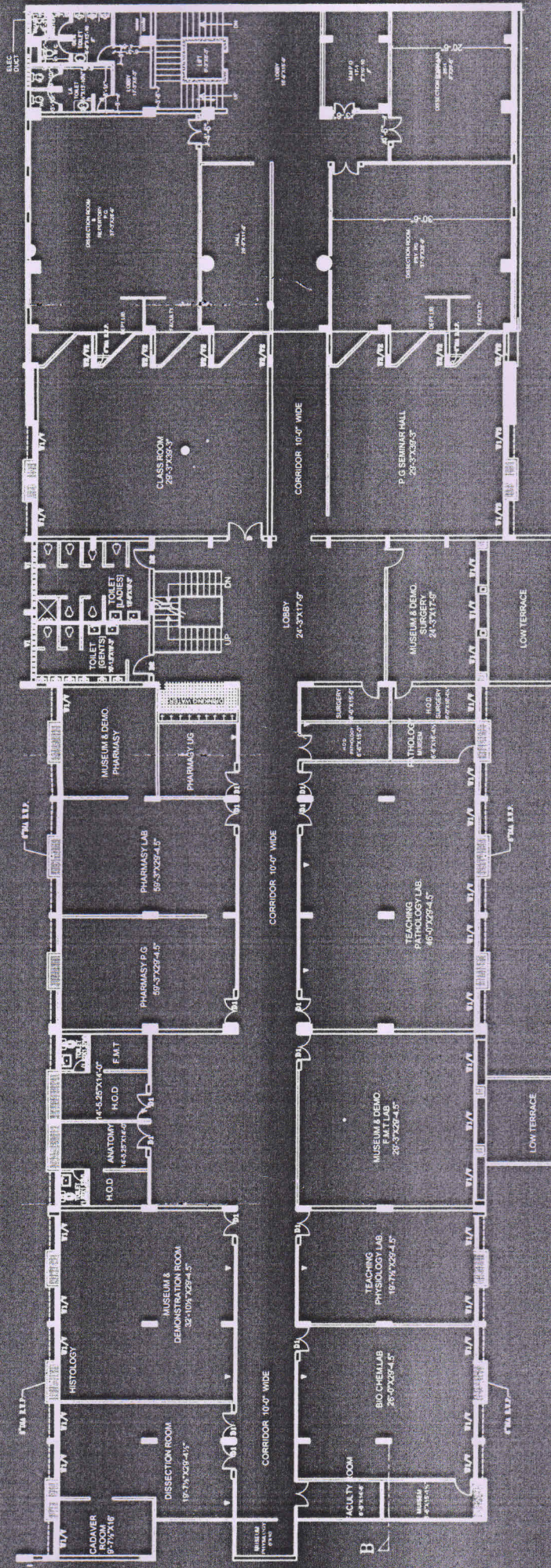

SECOND FLOOR PLAN  
 SECOND FLOOR AREA = 18446.00 SQFT.

PROJECT :- RAJAWADEE COLLEGE & HOSPITAL STAMPOLA, JALOR	
DRAWING TITLE :- PLANS	
ARCHITECT :- RAVI KUMAR GUPTA P. S. KESAVA RAO, S. SURESH BABU, BALASUBRAHMANIAM, RAGHUNATHAN, SUDHAKAR	DATE :- 25-05-2021
SCALE :- 1/8" = 1'-0"	NO. :- 01
PROJECT NO. :- CA/RS/17/03	DATE :- 25-05-2021
REGISTERED ARCHITECT COUNCIL OF ARCHITECTURE Registration No. CA/RS/17/03	

*Ravi Kumar Gupta*

RAVI KUMAR GUPTA  
 ARCHITECT  
 COUNCIL OF ARCHITECTURE  
 Registration No. CA/RS/17/03

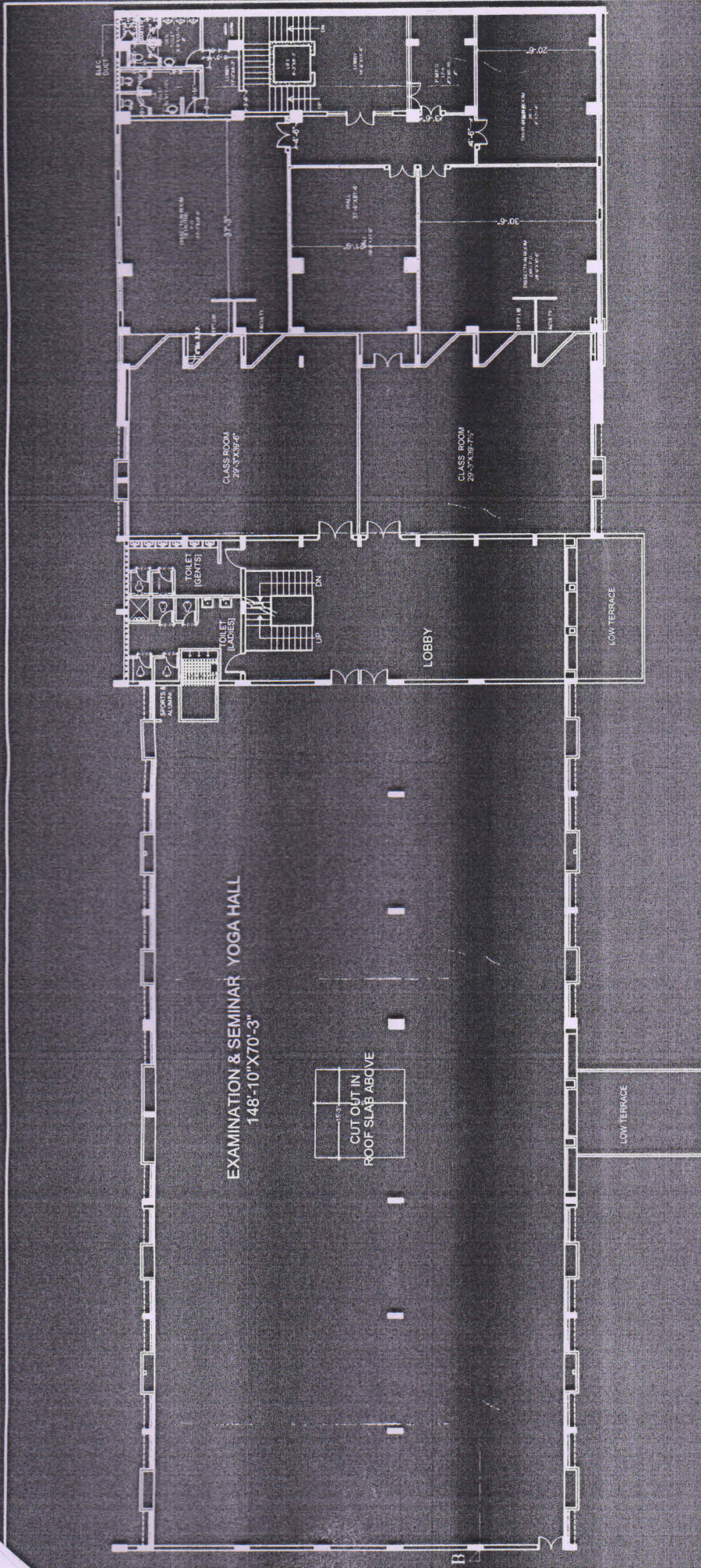

THIRD FLOOR  
 THIRD FLOOR AREA = 20813.00 SQFT.

PROJECT :		RAVI KUMAR GUPTA	
SARVEYA KANYAN HOMOEPATHIC		1-1, KESRIDA WARD,	
MEDICAL COLLEGE & RESEARCH		SALAPUR, AMBUR,	
CENTRE		TAMIL NADU.	
STRAPUDA - AMBUR		TEL: (041) 360685, 370578	
		FAX: (041) 370378	
DRAWING TITLE :		PLANS	
DRAWN BY :		DATE :	
CHECKED BY :		SCALE :	
PROJECT NO. :		C.A. NO. :	
DRAWING NO. :		CA/AS/7739	
DATE :		85-09-2021	

*Ravi Kumar Gupta*  
 RAVI KUMAR GUPTA  
 ARCHITECT  
 COUNCIL OF ARCHITECTURE  
 Registration No. CA/637739